

Retaining wall might be required to maintain design within highway boundary

Retaining wall to enable footway widening

Planning reference no - 17/500727/OUT



- Notes:
1. Do not scale from this drawing. If in doubt refer to the project manager for clarification.
 2. All dimensions are shown in metres unless otherwise stated.
 3. This drawing forms part of a design pack and should be read in conjunction with all drawings listed on the project drawing register.
 4. All works shall be carried out in accordance with the approved drawings and specifications to the satisfaction of the Highway Authority.
 5. All Temporary Traffic Management shall fully comply with the Traffic Signs Manual, Chapter 8.
 6. All signs, bollards and other street furniture shall maintain a minimum clearance from kerb face of 450mm.
 7. Base mapping and topographical survey based on J. C. White Geomatics Limited Drawing 2000188 - Key Street - Roundabout_2D_10_REV_B as supplied by Kent CC.
 8. For signal layout/design and setting out refer to KCC Drawing KCC/ITS/2019/0161/S/1.
 9. 3D design and earthworks extensions based on LIDAR information which is subject to alteration based on existing vegetation.

- Key:
- OS
 - Design
 - Proposed road marking
 - Highway boundary
 - Proposed guardrail
 - Proposed verge
 - Existing slip road to be closed. Treatment to be confirmed
 - Designed and built by others
 - Proposed footway
 - Proposed carriageway
 - Proposed tactile paving for uncontrolled crossing
 - Proposed tactile paving for toucan crossing
 - Proposed earthworks
 - Work constructed as part of Key Street advanced works scheme
 - Proposed retaining wall

Rev	Date	Revision details	Drawn	Check	Review	Approv
P2	20/08/22	Updates following new topo	RM	ARM	JG	JG
P1	11/01/22	Design updated following consultation	ARM	EH	EH	JG
P0	24/08/20	Initial issue	ARM	EH	DC	DM

© This drawing is the property of SYSTRA Limited and the information can only be reproduced with their prior permission.

SYSTRA
 1 Carey Lane
 London
 EC2V 8AE
 E uk_london@systra.com
 W www.systra.co.uk

Client

 Kent County Council
 kent.gov.uk

Project
Key Street Roundabout Improvements

Title
General Arrangement (Sheet 2 of 3)

Drawn	Checked	Reviewed	Approved
ARM	EH	DC	DM
Original Drawing No	Date	Scale	Drawing Status
AT	24/08/2020	1:500	Preliminary
Drawing Number	108945-dwg-ks-101-02		Rev. P2

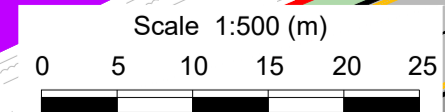

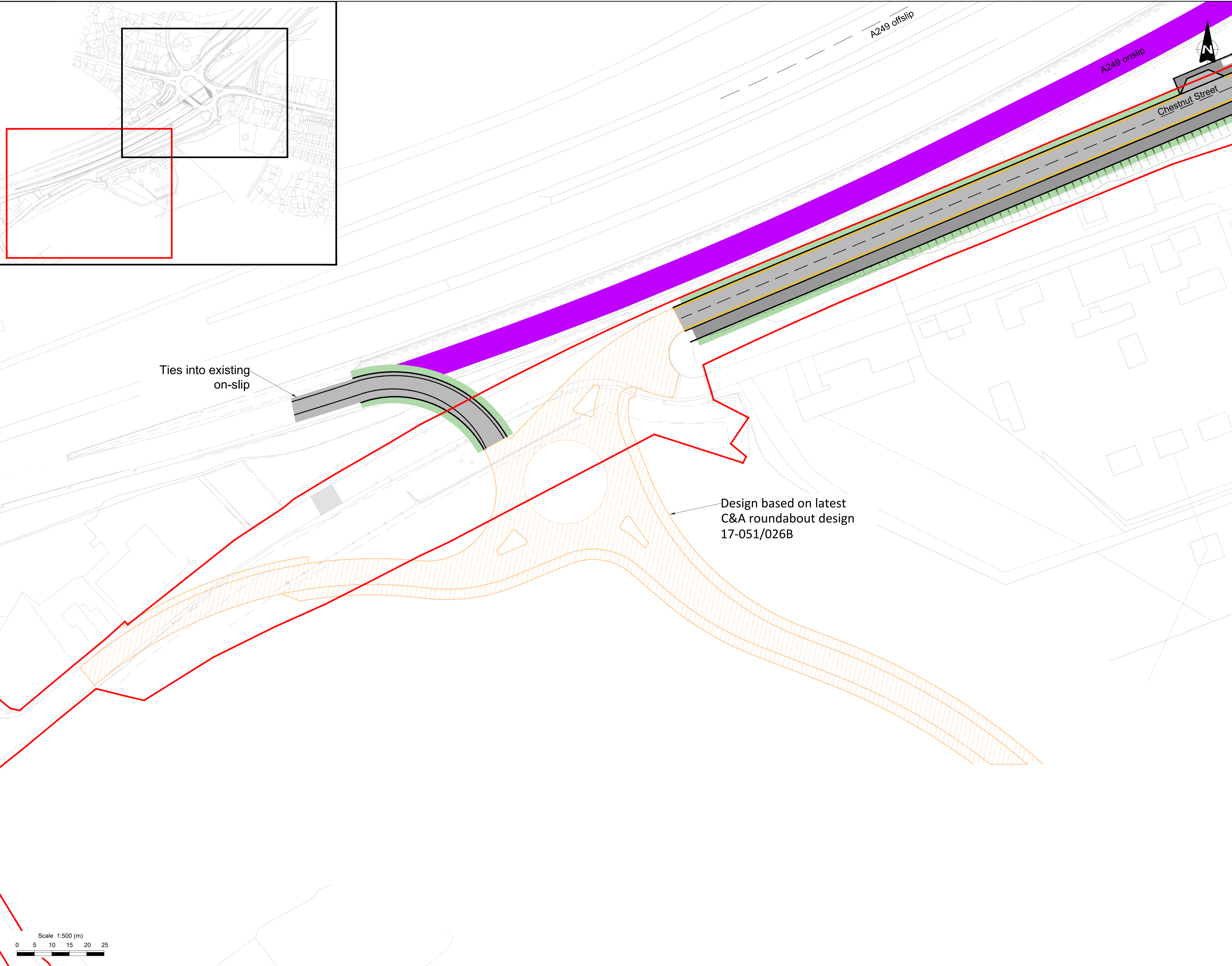

- Notes:
1. Do not scale from this drawing. If in doubt refer to the project manager for clarification.
 2. All dimensions are shown in metres unless otherwise stated.
 3. This drawing forms part of a design pack and should be read in conjunction with all drawings listed on the project drawing register.
 4. All works shall be carried out in accordance with the approved drawings and specifications to the satisfaction of the Highway Authority.
 5. All Temporary Traffic Management shall fully comply with the Traffic Signs Manual, Chapter 8.
 6. All signs, bollards and other street furniture shall maintain a minimum clearance from kerb face of 450mm.
 7. Base mapping and topographical survey based on J. C. White Geomatics Limited Drawing 2000188 - Key Street - Roundabout_2D_10_REV_B as supplied by Kent CC.
 8. For signal layout/design and setting out refer to KCC Drawing KCC/ITS/2019/0161/S/1.
 9. 3D design and earthworks extensions based on LIDAR information which is subject to alteration based on existing vegetation.

- Key:
- OS
 - Design
 - Proposed road marking
 - Highway boundary
 - Proposed guardrail
 - Proposed verge
 - Existing slip road to be closed. Treatment to be confirmed
 - Designed and built by others
 - Proposed footway
 - Proposed carriageway
 - Proposed tactile paving for uncontrolled crossing
 - Proposed tactile paving for toucan crossing
 - Proposed earthworks
 - Work constructed as part of Key Street advanced works scheme
 - Proposed retaining wall

P2	20/08/22	Updates following new topo	RM	ARM	JG	JG
P1	11/01/22	Design updated following consultation	ARM	EH	EH	JG
P0	24/08/20	Initial issue	ARM	EH	DC	DM
Rev	Date	Revision details	Drawn	Check	Review	Approv

© This drawing is the property of SYSTRA Limited and the information can only be reproduced with their prior permission.

SYSTRA
 1 Carey Lane
 London
 EC2V 8AE
 E uk_london@systra.com
 W www.systra.co.uk



Client
Key Street Roundabout Improvements

Title
General Arrangement (Sheet 3 of 3)

Drawn	ARM	Checked	EH	Reviewed	DC	Approved	DM	
Original Scale	A1	Date	24/08/2020	Scale	1:500	Drawing Status	Preliminary	
Drawing Number	108945-dwg-ks-101-03						Rev.	P2

